

INDEX OF DRAWINGS

- A1.1 FLOOR PLAN
- A2.1 EXTERIOR ELEVATIONS / BUILDING SECTIONS
- A4.1 WALL SECTIONS / DETAILS
- S-1 FOUNDATION PLAN
- S-2 FRAMING PLAN
- S-3 FOUNDATION DETAILS / GENERAL NOTES
- S-4 FRAMING DETAILS

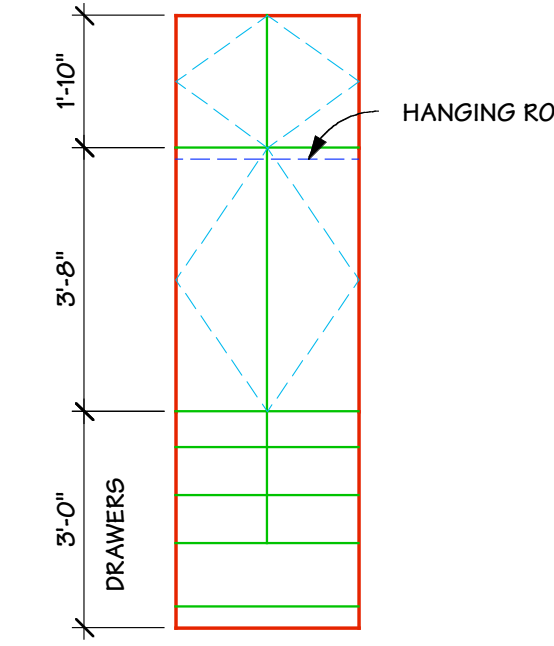
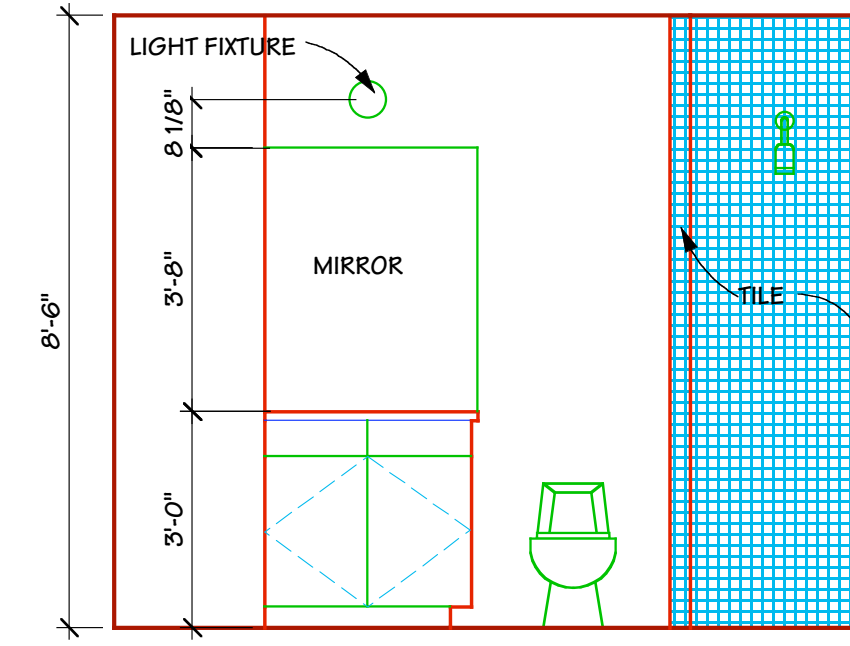
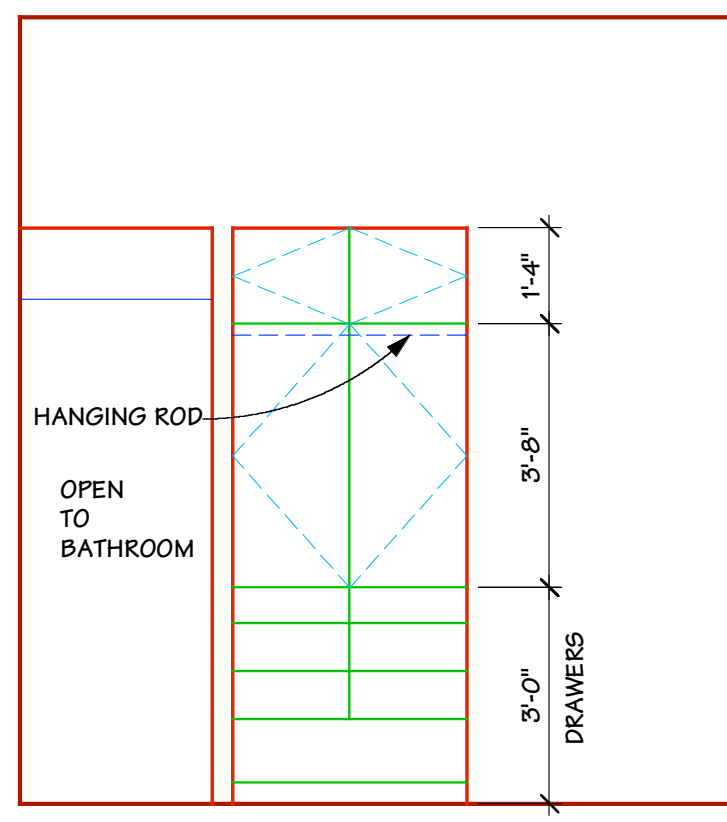
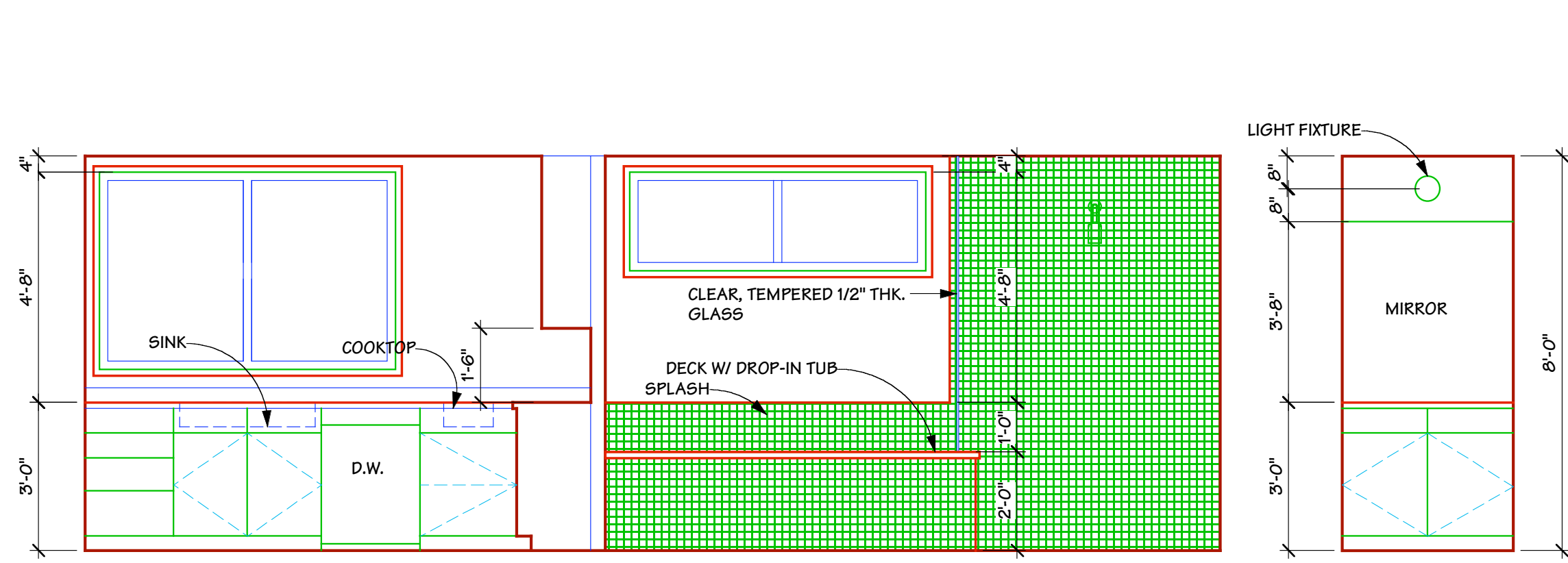

1 Kitchen
SCALE: 3/8" = 1'-0"

2 Bathroom
SCALE: 3/8" = 1'-0"

3 Vanity
SCALE: 3/8" = 1'-0"

4 Cabinets
SCALE: 3/8" = 1'-0"

5 Master Bath
SCALE: 3/8" = 1'-0"

6 Master Bedroom Cabinets
SCALE: 3/8" = 1'-0"

INTERIOR ELEVATIONS ARE INTENDED TO REFLECT GENERAL LAYOUT...ALL FINISH MATERIALS, APPLIANCES, FIXTURES, ETC. ARE TO BE SELECTED AND COORDINATED BY OWNER

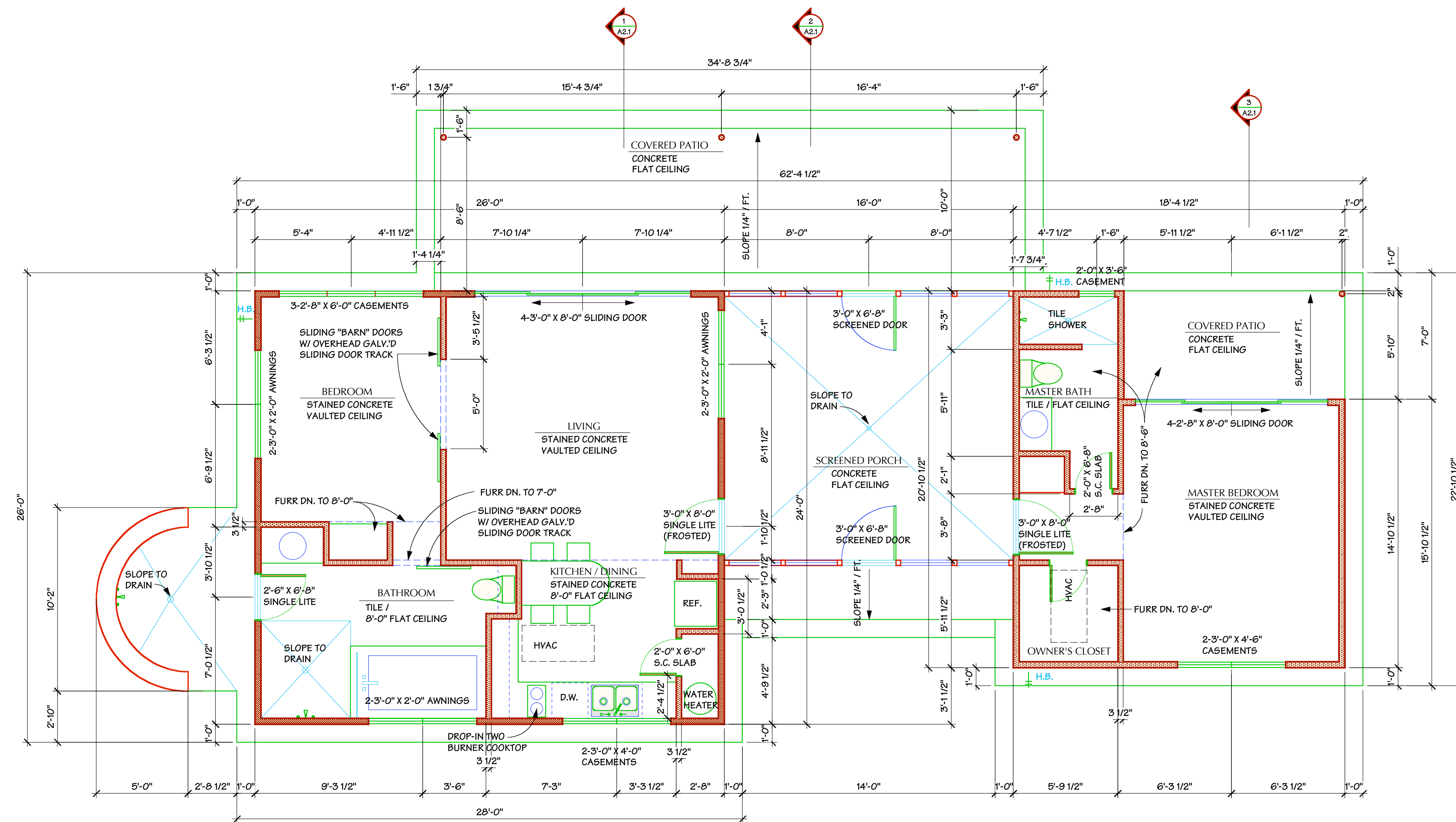

1 Floor Plan
SCALE: 1/4" = 1'-0"

HEATED AREA = 934 S.F.
SCREENED PORCH = 243 S.F.

- NOTES:
- ALL EXTERIOR WALLS TO BE 4" METAL STUD
 - ALL INTERIOR WALLS TO BE 3 1/2" METAL STUD
 - PROVIDE WOOD BLOCKING AS NECESSARY
 - ALL WINDOWS AND DOORS TO HAVE INSULATING, LOW E GLASS
 - EXTERIOR DOOR AND WINDOW BRANDS AND TYPE TO BE SELECTED BY OWNER
 - PROVIDE NOMINAL 24" X 48" X 14" RECESSED HVAC SYSTEMS W/ DUCTS ROUTED AS NECESSARY TO ALL NECESSARY AREAS...PROVIDE ONE UNIT AT KITCHEN CEILING AND ONE UNIT AT OWNER'S CLOSET CEILING

Aguilavista Bed & Breakfast

Junction, Texas

Date: 6/20/06
Drawn By: cl
Revisions: